Online Auction Catalogue

Lot #101
BGL
Canadian

Untitled

mixed media sculpture,
on verso dated 2008 and inscribed "BGL"
8 3/4 x 30 3/4 x 13 in, 22.2 x 78.1 x 33 cm

More details about this lot

Estimate: **$3,000 ~ $5,000 CAD**

Final Bid: **$1,500 CAD**

Condition report
View Heffel's Top Results by this artist
Currency converter

Lot #102
FAHRI ALDIN
1950 - Canadian

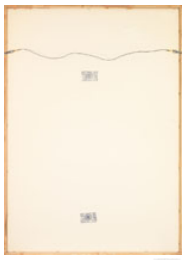

Abstract

oil on board on board,
signed and on verso stamped with the artist's stamp
48 x 34 in, 121.9 x 86.4 cm

More details about this lot

Estimate: **$1,500 ~ $2,000 CAD**

Final Bid: **$1,000 CAD**

View Heffel's Top Results by this artist
Currency converter

CURRENT AUCTION

This sale is closed for bidding.

PAGES

01 02 03 04 05

Next page

Search by: March 2017 - 2nd Session
Found: 44 works
Showing works: 1 through 10

NEW SEARCH

- March 2017 - 1st Session
- March 2017 - 2nd Session
- March 2017 - 3rd Session
- March 2017 - 4th Session
- March 2017 - 5th Session
- March 2017 - 6th Session
- March 2017 - 7th Session

Search by Artist
----- Select One ----------

Search by Country
----- Select One ----------

Search by Preview location
----- Select One ----------

Go to Lot#

Sort by
----- Select One ----------

RELATED LINKS

- Bidding Hotlist
- My Bids
- Register to Bid
- Shipping
- Terms and Conditions
- Catalogue Terms and Abbreviations
- Frequently Asked Questions

Although great care has been taken to ensure the accuracy of the information posted, errors and omissions may occur. All acquisitions are subject to our Terms and Conditions of Business.

All prices are in Canadian Dollars.

Lot #103
FAHRI ALDIN
1950 - Canadian

Party Time

acrylic on board,
signed and on verso signed, titled and dated 2016
48 x 48 in, 121.9 x 121.9 cm

More details about this lot

Estimate: **$2,000 ~ $3,000 CAD**

Final Bid: **$2,000 CAD**

View Heffel's Top Results by this artist

Currency converter

Lot #104
GEORGE EDMUND ALLEYN
1931 - 2004 Canadian

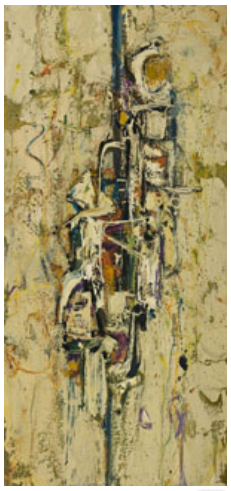

Terral

oil on canvas,
signed and dated 1962 and on verso signed, titled, dated and inscribed "359"
54 1/4 x 25 5/8 in, 137.8 x 65.1 cm

More details about this lot

Estimate: **$6,000 ~ $8,000 CAD**

Final Bid: **$13,000 CAD**

Condition report

Currency converter

View Heffel's Top Results by this artist

Lot #105
GEORGE EDMUND ALLEYN
1931 - 2004 Canadian

Boats in Harbour

oil on canvas,
signed and dated 1954
17 3/4 x 26 1/4 in, 45.1 x 66.7 cm

More details about this lot

Estimate: **$2,500 ~ $3,000 CAD**

Final Bid: **$4,000 CAD**

Condition report
View Heffel's Top Results by this artist
Currency converter

Lot #106
PIERRE AYOT
1943 - 1995 Canadian

Série tête à tête

mixed media sculpture,
on verso signed, titled, dated 1989 and inscribed "AYO8954 1/2" and "AYO8954 2/2"
53 x 13 x 5 in, 134.6 x 33 x 12.7 cm

More details about this lot

Estimate: **$4,000 ~ $6,000 CAD**

Final Bid: **$6,000 CAD**

Condition report
View Heffel's Top Results by this artist
Currency converter

Lot #107
CHRISTIAN MARCEL BARBEAU
AANFM AUTO CAS QMG RCA SAAVQ SAPQ 1925 - 2016 Canadian

Carnaval - Mimosa

oil on canvas,
signed and dated 1991 and on verso titled, dated 1990 and inscribed "Montreal"
28 1/2 x 36 in, 72.4 x 91.4 cm

More details about this lot

Estimate: **$4,000 ~ $6,000 CAD**

Final Bid: **$6,500 CAD**

Condition report
Currency converter
View Heffel's Top Results by this artist

Lot #108
CHRISTIAN MARCEL BARBEAU
AANFM AUTO CAS QMG RCA SAAVQ SAPQ 1925 - 2016 Canadian

L'air avait des lèvres

oil on canvas,
signed and dated 2005 and on verso signed, titled, dated and inscribed "Montreal"
23 1/2 x 23 1/2 in, 59.7 x 59.7 cm

More details about this lot

Estimate: **$3,000 ~ $5,000 CAD**

Final Bid: **$3,250 CAD**

Condition report
Currency converter
View Heffel's Top Results by this artist

Lot #109
CHRISTIAN MARCEL BARBEAU
AANFM AUTO CAS QMG RCA SAAVQ SAPQ 1925 - 2016 Canadian

Le vertige du réel

oil on canvas,
signed and dated 1982 and on verso titled
31 3/4 x 25 3/4 in, 80.6 x 65.4 cm

More details about this lot

Estimate: **$4,000 ~ $6,000 CAD**

Final Bid: **$8,500 CAD**

- Condition report
- View Heffel's Top Results by this artist
- Currency converter

Lot #110
CHRISTIAN MARCEL BARBEAU
AANFM AUTO CAS QMG RCA SAAVQ SAPQ 1925 - 2016 Canadian

Violence ancrée

oil on canvas,
on verso signed, titled, dated 1971 and inscribed "Paris"
25 1/2 x 31 3/4 in, 64.8 x 80.6 cm

More details about this lot

Estimate: **$7,000 ~ $9,000 CAD**

Price: **$7,500 CAD**

Buy now

- Preview at Heffel Montreal
- Condition report
- View Heffel's Top Results by this artist
- Currency converter

01 02 03 04 05 Next page